

SITE LOCATION

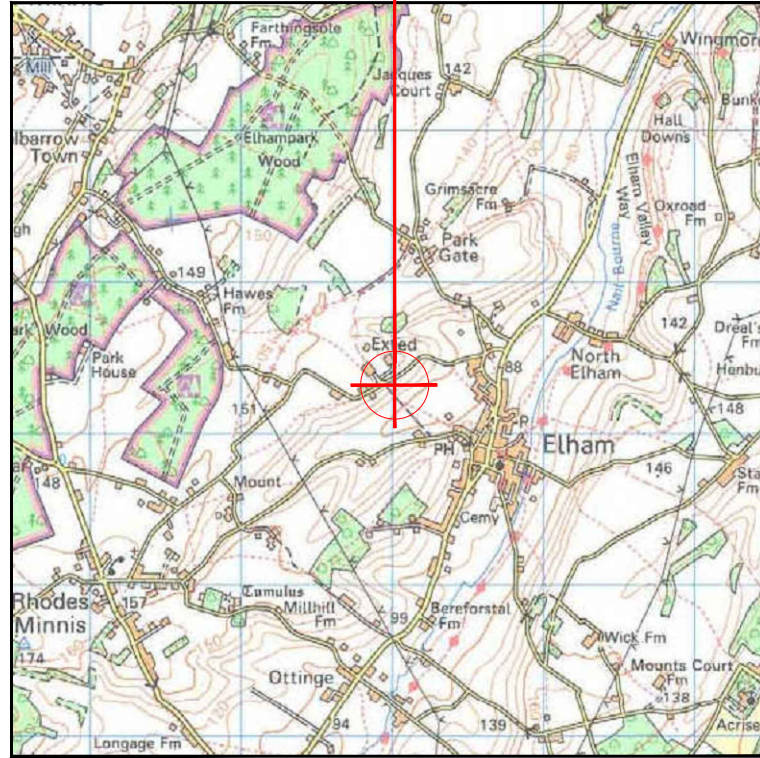

Reproduced by permission of Ordnance Survey on behalf of the Controller of Her Majesty's Stationery Office
All rights reserved. © Crown Copyright licence no. 100036966

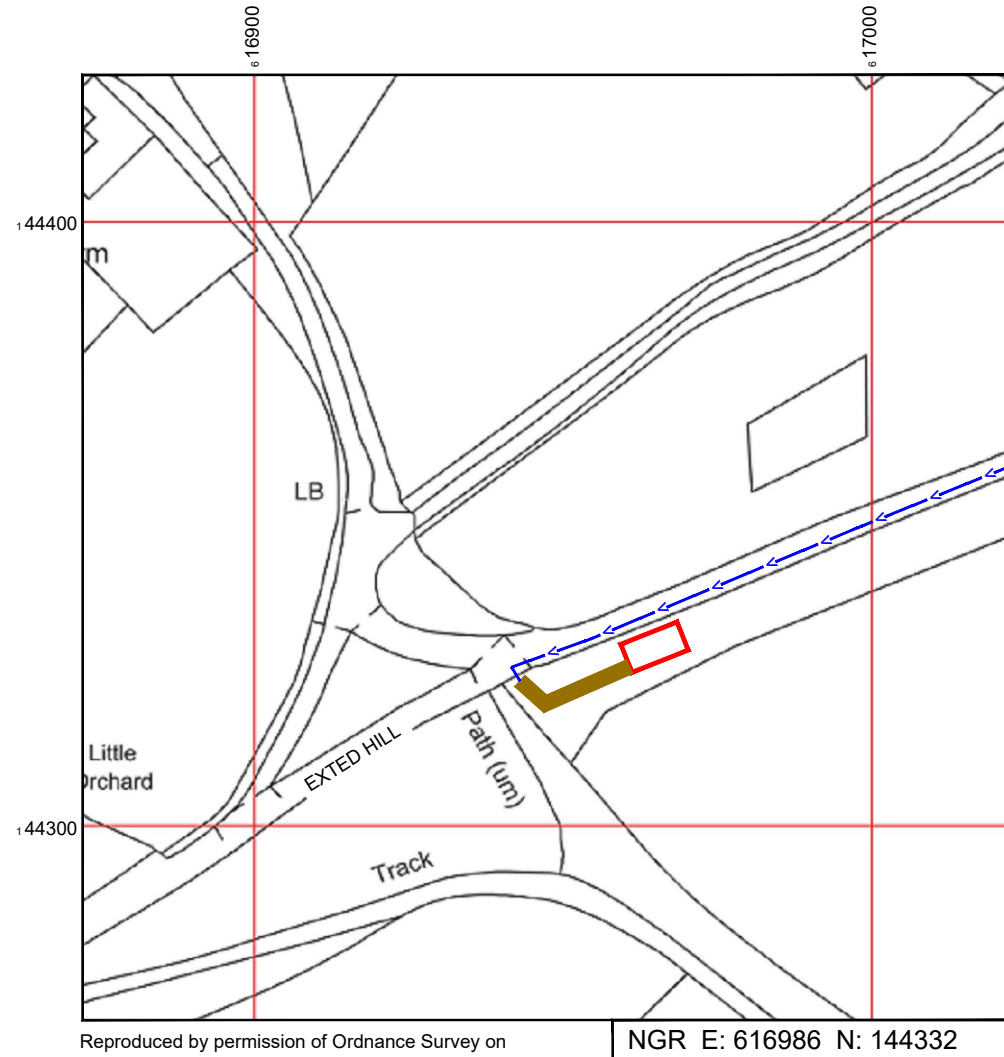

Reproduced by permission of Ordnance Survey on behalf of the Controller of Her Majesty's Stationery Office
All rights reserved. © Crown Copyright licence no. 100036966

NGR E: 616986 N: 144332

SITE AREA PLAN

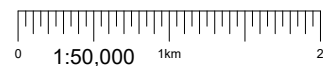

SITE PHOTOGRAPH

SITE LOCATION PLAN

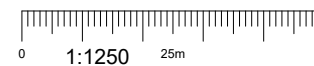

GOOGLE MAPS QR CODE

GOOGLE MAPS - <https://g.page/longland-farm-elham?share>

GOOGLE STREETVIEW - <https://goo.gl/maps/852kYgGscXPknytn7>

NOTES:

1. ALL DIMENSIONS IN MM UNLESS OTHERWISE NOTED.

DIRECTIONS TO SITE: LEAVE THE M2 AT JUNCTION 7 AND TAKE THE SLIPROAD TOWARDS CANTERBURY, AT THE ROUNDABOUT TAKE THE 4th EXIT ON TO THE A2/BOUGHTON BY PASS. AFTER 13.5 MILES TAKE THE SLIPROAD LEFT TO BARHAM, AT THE ROUNDABOUT TAKE THE 2nd EXIT ON TO THE A260. AT THE ROUNDABOUT TAKE THE 2nd EXIT THEN TURN LEFT ON TO GRAVEL CASTLE ROAD. THE ROAD NAME CHANGES TO DERRINGSTONE DOWNS, BEAR LEFT ON TO ELHAM VALLEY ROAD. THE ROAD NAME CHANGES TO CANTERBURY ROAD. AFTER 2.3 MILES BEAR LEFT ON TO EXTED HILL. THE SITE IS LOCATED THROUGH THE HEDGES OPPOSITE THE 2nd RIGHT HAND TURN

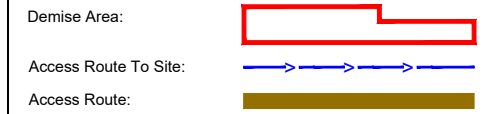

Master:	MBNL / EE / H3G:	Project:	Purpose of Issue:	Issue:
M001	MBNL	NTQ	Planning	A
Date:	23/12/2020	Revision / Upgrade Description:		
Drawn:	M. Bonos	First Issue - Site nomination dated: TBC		
Checked:	J. Wardlaw			
Approved:	D. Palmer			



Hatfield Business Park
Hatfield
Hertfordshire
AL10 9BW

Tel: 01707 315000
Fax: 01707 319001



HARLEQUIN GROUP
INNOVATION CENTRE
MAIDSTONE ROAD
CHATHAM
KENT, ME5 9FD
TEL: +44 (0) 1634 683635

HARLEQUIN GROUP
RUTLAND HOUSE
5 ALLEN ROAD
LIVINGSTON
WEST LOTHIAN, EH54 6TQ
TEL: +44 (0) 1506 462174

Site Name:	LONGLAND FARM		
Site ID:	1626296		
Address:	LONGLAND FARM EXTED HILL ELHAM CANTERBURY CT4 6UD		
Title:	002 SITE LOCATION PLAN		
Project:	EE NTQ		
Purpose of Issue:	PLANNING		
EE Cell ID:	MBNL Cell ID:	3UK Cell ID:	
96878	CBY110	N/A	
Master Drawing No:			Issue:
1626296_CBY110_96878_M001			A

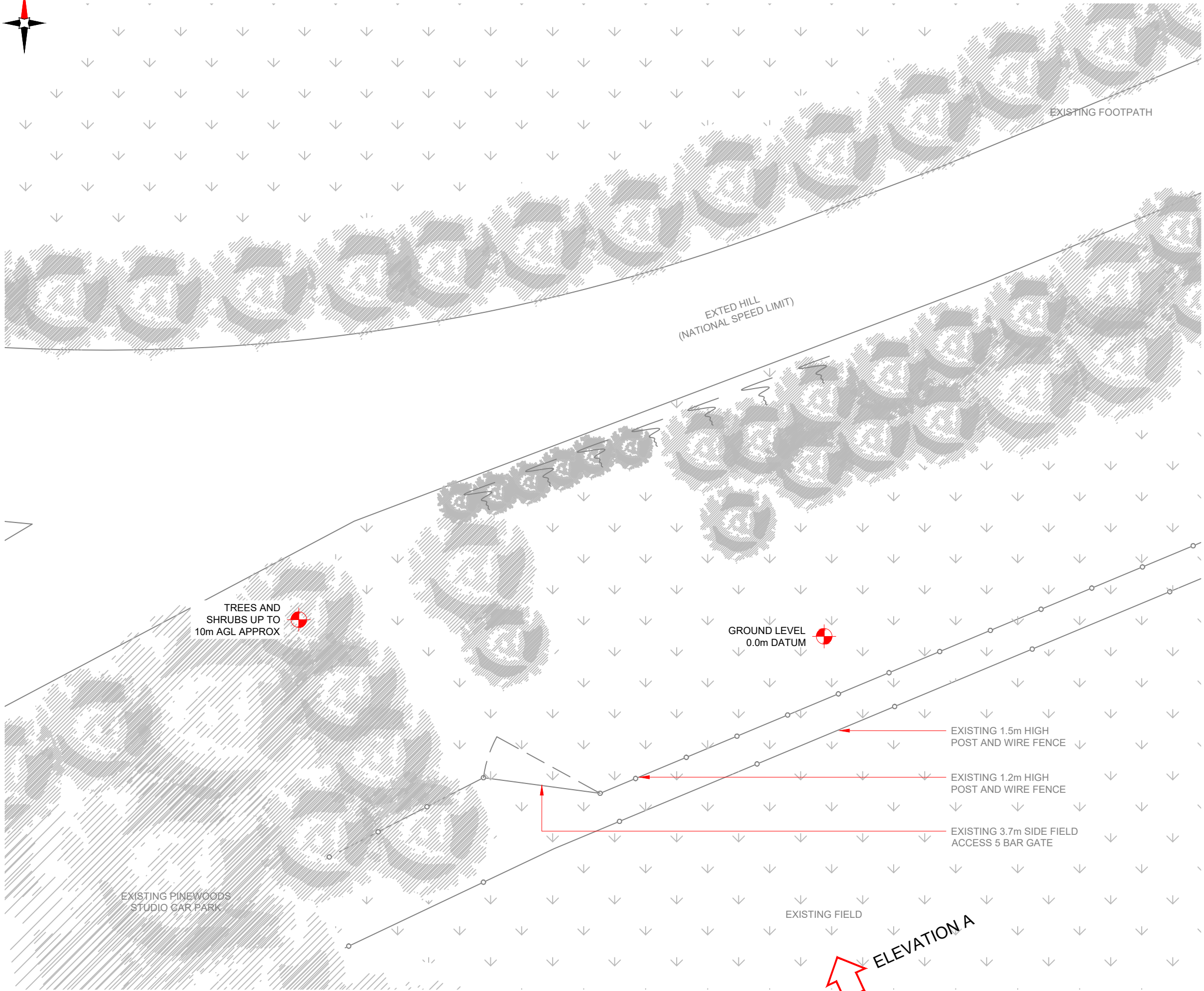

TREES AND SHRUBS UP TO 10m AGL APPROX

GROUND LEVEL 0.0m DATUM

EXISTING FOOTPATH

EXTED HILL (NATIONAL SPEED LIMIT)

EXISTING PINWOODS STUDIO CAR PARK

EXISTING FIELD

EXISTING 1.5m HIGH POST AND WIRE FENCE

EXISTING 1.2m HIGH POST AND WIRE FENCE

EXISTING 3.7m SIDE FIELD ACCESS 5 BAR GATE

ELEVATION A

EXISTING SITE PLAN

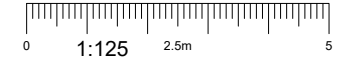

100mm
50mm
10mm

NOTES:
1. ALL DIMENSIONS IN MM UNLESS OTHERWISE NOTED.

Master: M001	MBNL / EE / H3G: MBNL	Project: NTQ	Purpose of Issue: Planning	Issue: A
Date: 23/12/2020	Revision / Upgrade Description: First Issue - Site nomination dated: TBC			
Drawn: M. Bonos				
Checked: J. Wardlaw				
Approved: D. Palmer				



Hatfield Business Park
Hatfield
Hertfordshire
AL10 9BW

Tel: 01707 315000
Fax: 01707 319001



Harlequin
Design & Build
HARLEQUIN GROUP INNOVATION CENTRE MAIDSTONE ROAD CHATHAM KENT, ME5 9FD TEL: +44 (0) 1634 683635
HARLEQUIN GROUP RUTLAND HOUSE 5 ALLEN ROAD LIVINGSTON WEST LOTHIAN, EH54 6TQ TEL: +44 (0) 1506 462174

Site Name: **LONGLAND FARM**

Site ID: **1626296**

Address: **LONGLAND FARM
EXTED HILL
ELHAM
CANTERBURY
CT4 6UD**

Title: **100 EXISTING SITE PLAN**

Project: **EE NTQ**

Purpose of Issue: **PLANNING**

EE Cell ID: 96878	MBNL Cell ID: CBY110	3UK Cell ID: N/A
--------------------------	-----------------------------	-------------------------

Master Drawing No: **1626296_CBY110_96878_M001** Issue: **A**

Trees up to +10.00m AGL Approx

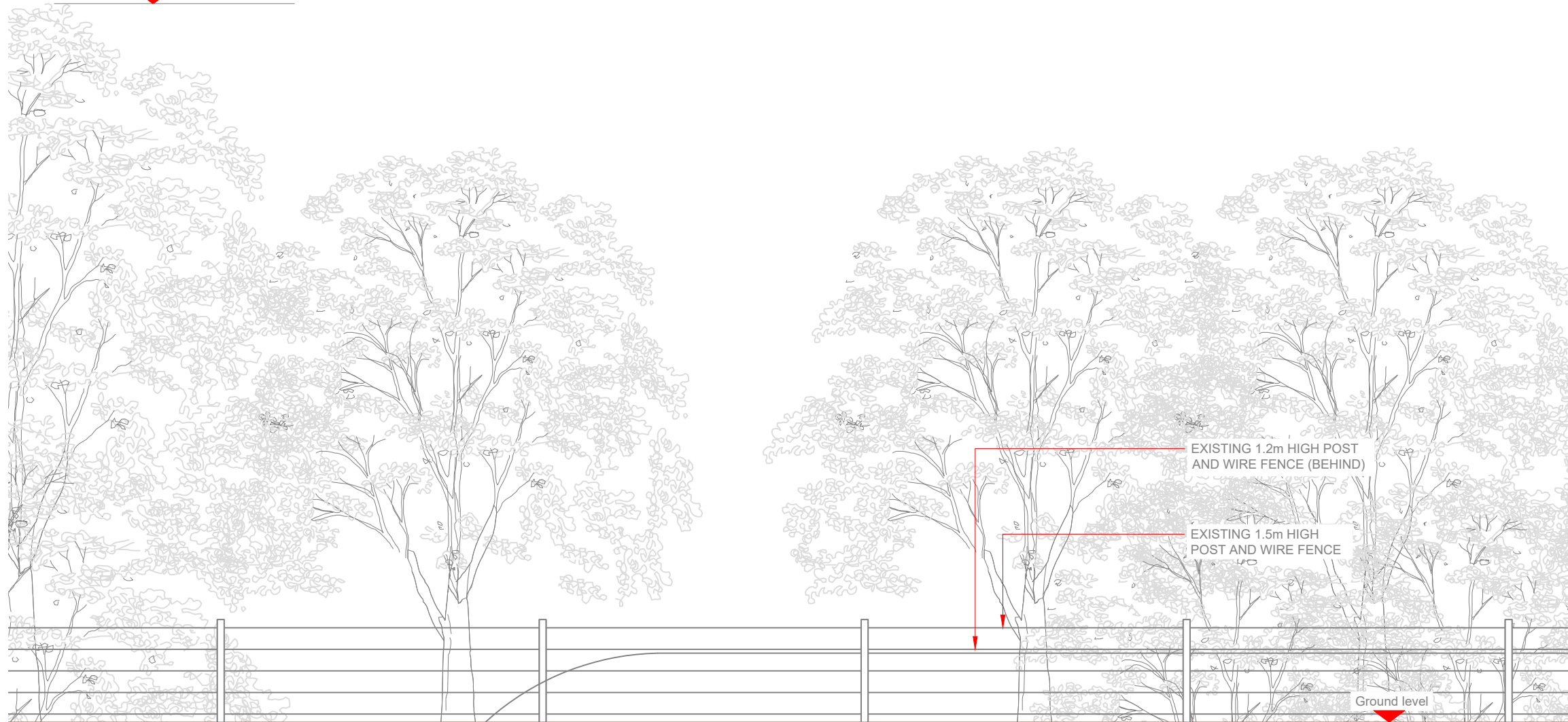

EXISTING ELEVATION A

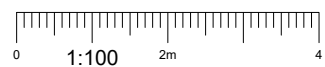

NOTES:

1. ALL DIMENSIONS IN MM UNLESS OTHERWISE NOTED.

Master:	MBNL / EE / H3G:	Project:	Purpose of Issue:	Issue:
M001	MBNL	NTQ	Planning	A
Date:	23/12/2020	Revision / Upgrade Description:		
Drawn:	M. Bonos	First Issue - Site nomination dated: TBC		
Checked:	J. Wardlaw			
Approved:	D. Palmer			



Hatfield Business Park
Hatfield
Hertfordshire
AL10 9BW

Tel: 01707 315000
Fax: 01707 319001



HARLEQUIN GROUP
INNOVATION CENTRE
MAIDSTONE ROAD
CHATHAM
KENT, ME5 9FD
TEL: +44 (0) 1634 683635

HARLEQUIN GROUP
RUTLAND HOUSE
5 ALLEN ROAD
LIVINGSTON
WEST LOTHIAN, EH54 6TQ
TEL: +44 (0) 1506 462174

Site Name:	LONGLAND FARM		
Site ID:	1626296		
Address:	LONGLAND FARM EXTED HILL ELHAM CANTERBURY CT4 6UD		
Title:	150 EXISTING ELEVATION A		
Project:	EE NTQ		
Purpose of Issue:	PLANNING		
EE Cell ID:	MBNL Cell ID:	3UK Cell ID:	
96878	CBY110	N/A	
Master Drawing No:			Issue:
1626296_CBY110_96878_M001			A

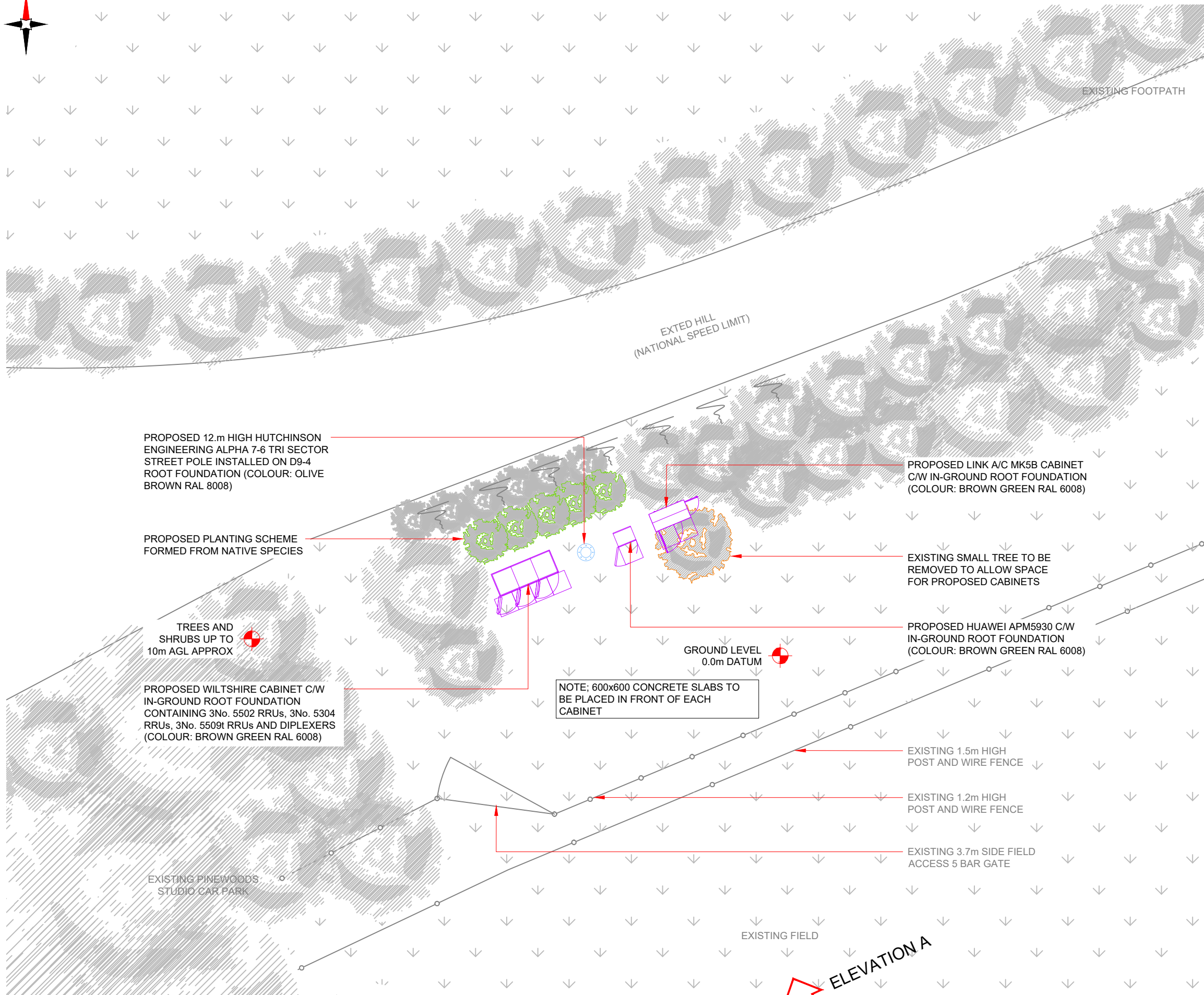

NOTES:
1. ALL DIMENSIONS IN MM UNLESS OTHERWISE NOTED.

Master:	MBNL / EE / H3G:	Project:	Purpose of Issue:	Issue:
M001	MBNL	NTQ	Planning	A
Date:	23/12/2020	Revision / Upgrade Description:		
Drawn:	M. Bonos	First Issue - Site nomination dated: TBC		
Checked:	J. Wardlaw			
Approved:	D. Palmer			



Hatfield Business Park
Hatfield
Hertfordshire
AL10 9BW

Tel: 01707 315000
Fax: 01707 319001



Harlequin
Design & Build

HARLEQUIN GROUP
INNOVATION CENTRE
MAIDSTONE ROAD
CHATHAM
KENT, ME5 9FD
TEL: +44 (0) 1634 683635

HARLEQUIN GROUP
RUTLAND HOUSE
5 ALLEN ROAD
LIVINGSTON
WEST LOTHIAN, EH54 6TQ
TEL: +44 (0) 1506 462174

Site Name: **LONGLAND FARM**

Site ID: **1626296**

Address: **LONGLAND FARM
EXTED HILL
ELHAM
CANTERBURY
CT4 6UD**

Title: **200 PROPOSED MBNL SITE PLAN**

Project: **EE NTQ**

Purpose of Issue: **PLANNING**

EE Cell ID:	MBNL Cell ID:	3UK Cell ID:
96878	CBY110	N/A

Master Drawing No: **1626296_CBY110_96878_M001** Issue: **A**

PROPOSED MBNL SITE PLAN

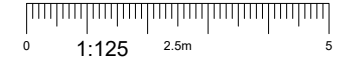

100mm
50mm
10mm

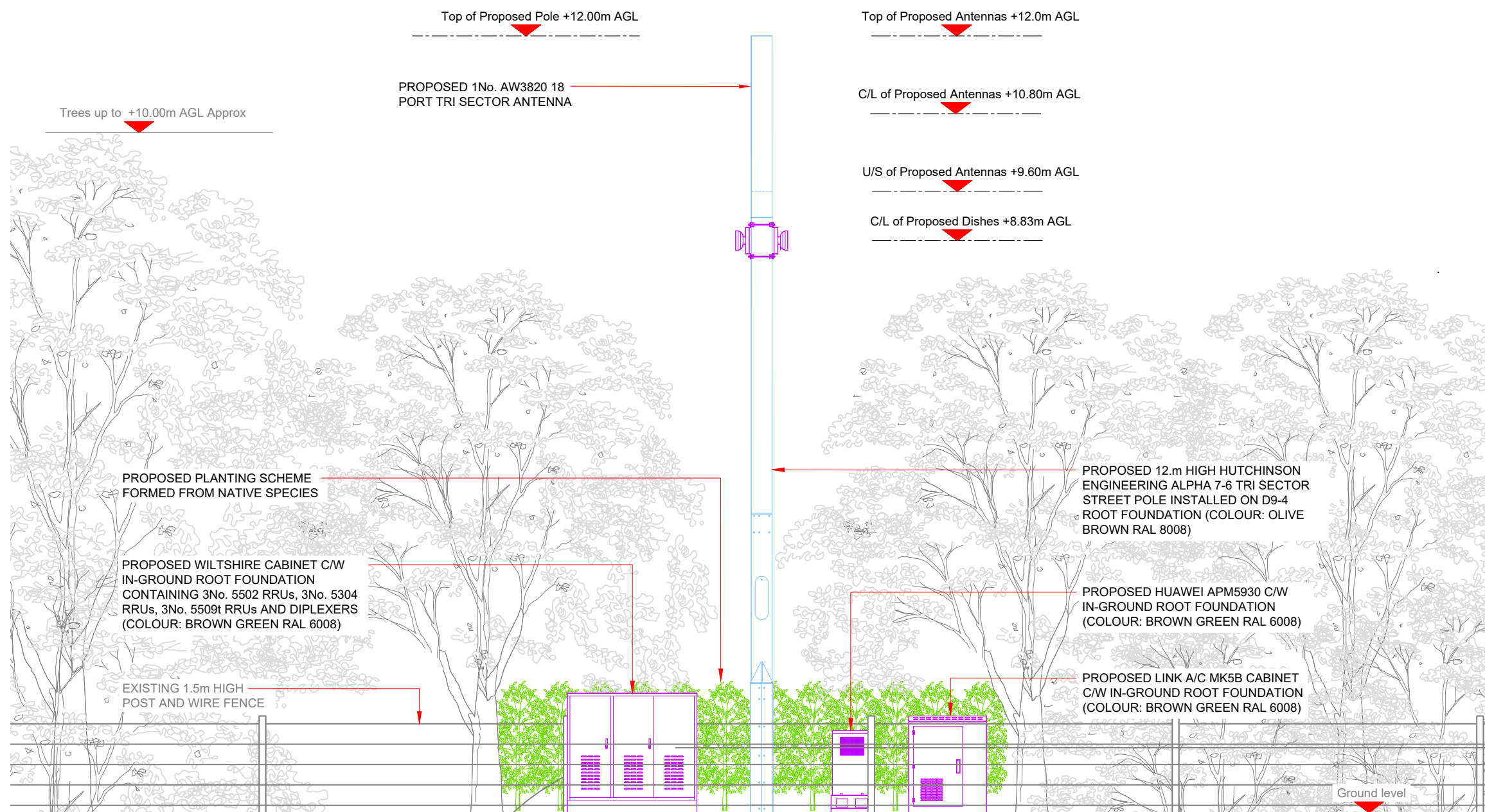

PROPOSED ELEVATION A

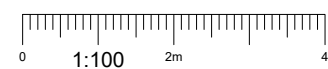

NOTES:

1. ALL DIMENSIONS IN MM UNLESS OTHERWISE NOTED.

Master:	MBNL / EE / H3G:	Project:	Purpose of Issue:	Issue:
M001	MBNL	NTQ	Planning	A
Date:	23/12/2020	Revision / Upgrade Description:		
Drawn:	M. Bonos	First Issue - Site nomination dated: TBC		
Checked:	J. Wardlaw			
Approved:	D. Palmer			



Hatfield Business Park
Hatfield
Hertfordshire
AL10 9BW

Tel: 01707 315000
Fax: 01707 319001



HARLEQUIN GROUP
INNOVATION CENTRE
MAIDSTONE ROAD
CHATHAM
KENT, ME5 9FD
TEL: +44 (0) 1634 683635

HARLEQUIN GROUP
RUTLAND HOUSE
5 ALLEN ROAD
LIVINGSTON
WEST LOTHIAN, EH54 6TQ
TEL: +44 (0) 1506 462174

Site Name:	LONGLAND FARM		
Site ID:	1626296		
Address:	LONGLAND FARM EXTED HILL ELHAM CANTERBURY CT4 6UD		
Title:	250 PROPOSED MBNL ELEVATION A		
Project:	EE NTQ		
Purpose of Issue:	PLANNING		
EE Cell ID:	MBNL Cell ID:	3UK Cell ID:	
96878	CBY110	N/A	
Master Drawing No:			Issue:
1626296_CBY110_96878_M001			A

100mm
50mm
10mm